

Presorted
First-Class Mail
U.S. Postage Paid

A Note from Our Executive Director

As we reflect on the year, we are filled with immense pride and gratitude for the collective efforts that have made it one of our most meaningful yet. The Children's Museum of Richmond has always been a hub of creativity and learning, but this year, thanks to your unwavering support, we have reached new heights.

Our dedicated staff, Board of Trustees, volunteers, partners, and supporters enabled us to offer engaging exhibits and programming, ensuring that every visit is filled with wonder **and** educational value. While children may not realize it, their playtime is filled with learning as they develop essential skills such as problem-solving, communication, empathy, and motor coordination, all while having fun!

Our reach extended far and wide this year! We had visitors from 45 states and 6 countries, and more than 20% played at a reduced or free rate. Beyond the museum, our mobile exhibit *Build It* traveled the community, we led family zones at community festivals (and our team offered hundreds of off-site field trips and school readiness programs). The passion and commitment to creating safe, enriching environments where children can learn through play is evident.

Our collaborative efforts are making a significant difference in the lives of the children we serve. As we move forward, we remain committed to building on this momentum and continuing to provide exceptional experiences for our community's youngest learners and their caregivers.

THANK YOU for your dedication, generosity, and belief in the power of play!

In gratitude and play,

Danielle Ripperton

Danielle Ripperton, Executive Director

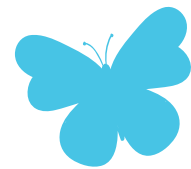

Internships Partners

Partnership for the Future

Cristo Rey High School

Virginia Down Syndrome Association

The Faison Center

VCU Occupational Therapy
Department

Scholarship Recipients

Gabrielle Banks
Volunteer Scholar

Nikhita Saravanan
Snow Ambassador Scholar

Play with Meaning

**2023-2024
Impact Report**



**Children's
Museum
OF RICHMOND**

Play for Everyone

Providing **all** children with greater access to learning through play is at the heart of our mission.

This year we designated Quiet Zones in both locations to ensure families have sensory friendly areas available.

We used surveys to evaluate our impact in the community, and identified low-income neighborhoods to increase outreach focus.

↑ 16%

1,505
Sensory-Friendly
Nights
Attendees

↑ 89%

697
Family Scholarship
Memberships

↑ 7%

307,003
Total Attendance



Play with More Friends

CMoR is grateful for our new supporters and our longstanding partners, who are integral in sustaining and growing our mission. Every gift and volunteer hour given this year helped us operate two museums, refurbish exhibits, and provide key programs like Access for All and the Book Bank.

The Museum produced five amazing videos, highlighting our strategic goals and how they are implemented in our community!

469
volunteers

4,543
volunteers
hours



Play with Meaning

CMoR embeds learning opportunities in all we do, for children and caregivers. This year, kids got moving at *CultureFest Fridays*, *Tutus and Ties on Tuesdays*, and in ballet and martial arts pop-up classes, building balance and dexterity skills, and also increasing memory, perception, and language comprehension!

Our educators provided field trips to toddler through grade 3 classes, using the Virginia Standards of Learning. They engaged students in studying habitats, magnets, plant life-cycle, simple machines, and more!

CMoR hosted two Kindergarten Readiness events, equipping families with the essential tools and resources to ensure a successful start to school.

At the 2nd year of *I See Me Play in RVA* (our free family festival) over 1,250 children and caregivers were introduced to fascinating careers while engaging in hands-on activities.

↑ 31%

45,217
Low-income
visitors played at
a reduced rate



CMoR staff continued their learning by training with *VisitAble* on inclusive environments and *Mind in the Making* on promoting executive function skills in young children.

106
Chesterfield

**Total Number of
Field Trips**

450
Downtown

314
Offsite

16,603
Students Taught

Play Outside the Walls

Every child, regardless of background or zip code, deserves to enter kindergarten prepared to thrive. Our family engagement partnerships allowed CMoR to meet the diverse needs of families by offering interactive programming at these partner locations or engaging in opportunities to share knowledge.

Thank you to our
amazing collaborators!



ExCELL
Greenleigh YMCA
Richmond Public Libraries
Sacred Heart Center
SCAN

VCU Occupational
Therapy Department
Waymakers
Foundation
VPM

Play with Style

Our Creative in Residence artist, William Tatum, led printmaking demos and workshops in both art studios.

The visiting exhibit *Bug Squad* delighted families with the superhuman abilities of insects, providing a new STEM learning opportunity.

The Chesterfield Museum received enhancements to the Harvest Exhibit and a redesign of the Vet Clinic Exhibit!

1,685
books given to
teachers from
title 1 schools

23,314
books were
distributed

↑ 10%

↑ 96%

44%
of all Field Trips
were free or
reduced



FY24 Financials*

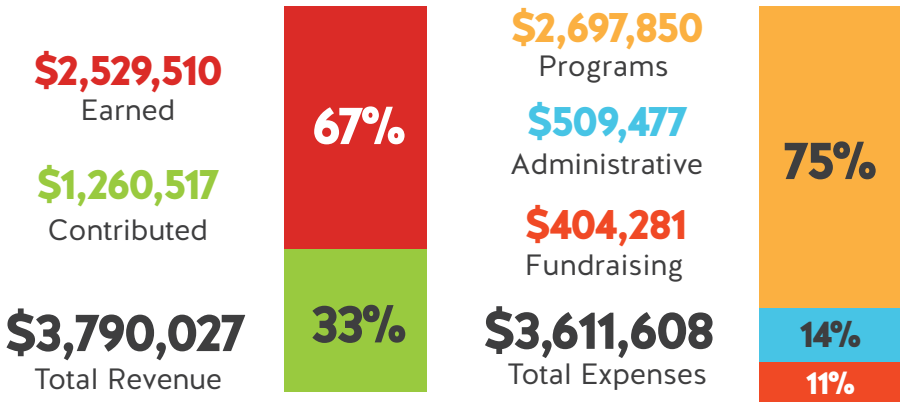

*These figures are unaudited; as soon as the audit is complete, it will be publicly posted on the Children's Museum of Richmond's GuideStar listing.

Donors

Alda Denise Sebera • All Saints Catholic School • Allen and Sarah Sleeman • Allianz Global Assistance • Ally and Ryan Byrd • Altria • Amanda and Edward Kong • Amanda and Richard Murphy • Ann and Amy Bradshaw • Ann and Bill Lagos • Ann Burrus • Ann Payes • Anne Carter and Walter R. Robins, Jr. Foundation • Anne Garland Farrell • Arnold Stolberg • Ashley and Michael Peterson • Ashley Queen • Association of Children's Museums • Atlantic Union Bank • Austin Hall • Bank of America Charitable Foundation • Bank of America Corporation • Barbara J.Thalhimer and William B.Thalhimer, Jr. Foundation • Barbara Markham Smith and David Smith • BDO USA, LLP • Bentley Chan • Bernard Murphy • Bianca Thai • Bo and Sarah Keeney • Bob and Anna Lou Schaberg Foundation • Bon Secours Richmond Health System • Brad and Melissa Julianti • Brandi and Eddie O'Leary • Brandon and Kiarra Crockwell • Brian and Elizabeth Voss • Brian and Muriel Pitney • Brianne and Mark White • Britt and Brendan Staley • Bryan and Ellie Wilson • Bryan Zelie • Byrd Family Foundation • Caitlin and Erin Noe-Payne • Call Federal Credit Union • Campbell Family Foundation • CarMax Foundation • CarMax • Carter and Genya Glass • Catherine Boone • Cathi Poston • Charities Aid Foundation of America • Charles and Amy Kelley • Charles and Yvonne Gold • Charles L. and Florine H. Harowitz Donor Advised Fund • Charlotte Minor • Chelsea and Brendan Carroll • Chesterfield County • Chip Dicks • Chris and Dena Moore • Christine and Patrick Scherder • Christine Muse • Christine Tauchen • Christopher and Erica Way • CultureWorks • Cynthia Stebbins • Daniel and Carrie O'Connor • Daniel and Mary Stoddard • Daniel Dennison • Danielle and Ryan Ripperton • David and Anne Carson • David Kurzawa and Mary Bigelow • David Smith • Deborah Cochran • Devin and Heather Jensen • Dianne and Michael Del Bueno • Dominion Energy • Dominion Energy Charitable Foundation • Doug Stroup and Steve Porter • Dustin and Jessica Tracoma • E. Massie and Margaret Valentine • E. Rhodes and Leona B. Carpenter Foundation • Ebony and Harry Wyatt • Ed Polich • Edward and Shannon Venable • Elizabeth and Allan Cruickshanks • Elizabeth Rodgers • Elizabeth Scoggins • Ellen Kreuter • Elliott and Terrell Harrigan • Emily and David Cox • Emily and Matthew Schindler • Emily Sayles • Erin and Mark Rowe • Ernie and Catherine Connon • Estes Express Lines • Fidelity Charitable • Fielding Williams • Floor & Decor • Florence G. Tullidge Charitable Trust • Frank and Carol Bradley • Geoffrey and Rebecca Mann • George and Susan Knaysi • Gilbert Nuñez • Give Lively Foundation Inc. • Good Shepherd Fund • Greater Horizons • Gregory and Libby Robertson • Hamilton Beach Brands • Hannah and Gordon Crenshaw • Harris Williams & Co. • HCA Healthcare • Heather Shurm • Herbert And Nancy Hargroves • Herndon Foundation • Holiday Barn Ltd. • Hourigan Construction •

Donors

Hunton Andrews Kurth LLP • J. Scott and Maria Carreras • J. Alfred and Margaret Broadus • James and Patti Durbin • James and Rachel Wasilewski • James and Samantha White • James and Sarah Ferrara • James P. and Margaret Carreras • James Rhodes • Jan Starnes • Janice Patton • Jason Fields • Jean Ryan • Jennifer Comer • Jeremy and Cara Bullock • Jessica Helfert • John and Teresa Ferro • John and Ann Carpin • John Connor • John Randolph Foundation Support Fund, Inc. • Jonathan Hudgins • Joseph and Mary Eckenrode • Josh and Julia Willis • Joshua and Kathrine Visconti • Joshua Paulie • Kamran Kahn and Nammi Setty • Karin Guillou • Kate Waller • Katherine Gould • Kathleen Barksdale • Kelly and James Beazley • Kelly and Meredith Meadows • Kirsten and Brian Perkins • KPMG Gives • KPMG LLP • Kristin and Trevor Cox • Kroger at Willow Lawn • Lakeside Foundation • Lara and Steven D'Antonio • Laura and Edward Valentine • Laura Curzi and Mark Prokopchak • LEGO Playful Learning Museum Network • Leigh and Nathan Sewell • Linda Neal • Lissy Bryan • Loretta Tabb Farrar and Syd Farrar • Loucks Family Foundation • Louis and Brandy Centolanza • Louise B. Cochrane Charitable Foundation • Lynette Robinson • Lynn and Jeff Mussatt • M&T Bank • Madison and Josh Foster • Marc and Kirsten Elim • Margaret R. and Robert M. Freeman Foundation • Marsh McLennan Agency • Marsha Goldfarb • Marshall and Caroline Morton • Martha Schley and Zach Smith • Martin L. and Patricia H. Giles Fund • Mary Colleen and Baird Beers • Mary Elizabeth Wright • Mary Perkins • Mary-Ellen Pauli • Maureen Neal • McGuireWoods L.L.P. • McKinnon and Harris Inc. • MEDRYA Foundation • Meda Lane and Chris English • Megan and Max Reznick • Melanie Dyer • Melissa Davis • Melvin Watkins • Memorial Foundation for Children • Meredith and Sam Allin • Michael and Tuggie Armstrong • Michael Gross • Michael Harowitz • Michael Kim • Michael McPeak • Morton Thalhimier • Mutual Assurance Society of Virginia • National Philanthropic Trust • Nelson Ordonez Coronel • NewMarket Foundation • Nick and Susan Harrison • Pamela McCartt • Parke Richeson • Patient First Corporation • Paulin and Mary Elizabeth Cheatham • Primrose Schools • Publix Super Markets Charities • Pulsar Advertising, Inc. • R.E.B. Foundation • Raising Cane's Chicken Fingers • Rayhan and Tara Daudani • Raymond Schaffranek • Rea Charitable Trust • Rebecca Thomson and Carol Logue • Renaissance Charitable • Renee Warren-Mebane and Ryan Mebane • Resort Hotel Association • Richard and Anne Markham • Richard and Kathryn Clary • Richard and Stephanie Sowers • Richard and Sue Harowitz • Richard S. Reynolds Foundation • Riders for Readers • Rise Elevator • Rob and Jean Estes • Robert and Cindy Proctor • Robert and Edie Cabaniss • Robert and Jayne Ukrop • Robin Dern • Robins Foundation • Rudene Haynes • Sally and Nathan Tate • Sally Bagley • Samantha And Steve Otero • Sands Anderson • Scott And Melissa Gullquist • Scott and Nancy Belleman • Sentara Health Plans • Shawn Harrigan and Diana Kercher • Sheehy Lexus of Richmond • Sheetz • Shelton H. Short, Jr. Trust • Sigmund Collins • St. Catherine's School • Steve and Dana Callahan • Steven and Tonya McCarther • Strother and Evie Scott • Susan and Bill Gibbons • Tamarah Holmes • Tanya Arney and Robert Tibbs • Ted and Julia Moore • The Chrisman Family Foundation • The Commonwealth Foundations • The Community Foundation for a greater Richmond • The Fan District Association • The Giving Block • The Kathryn and W. Harry Schwarzschild Fund • The M&T Charitable Foundation • The Pauley Family Foundation • Thelma Zelen • Thomas and Cathryn Tullidge • Thomas and Holly Tudor • Thomas and MaryAnne Jefferson • Thomas Gurrentz • Thomas Johnston and Kori Harrow-Johnston • Thomas Vozenilek and Elizabeth Harrison Vozenilek • Thomas Walker • Tim Good • Todd and Laura Baird • TowneBank Richmond Foundation • Trinity Episcopal School • U.S. Bank Foundation • Virago Spirits LLC • Virginia Passenger Rail Authority • Virginia Society of Medical Assistants • Virginia Soybean Association • Wade & Natta Tyler • Wawa, Inc. • Wegmans Food Markets, Inc. • Wells Fargo Advisors • Wells Fargo Clearing Services • Wells Fargo Foundation • William and Alice Goodwin • William and Rosalie Muangala • William and Wycliffe McClure

In-Kind Supporters

SimpliSafe • Burton's Grill and Bar • Parterre Restaurant • Pinky's • Mango Salon • Conquest Graphics •
Sub Rosa Bakery • Saude Creek Vineyards • Celeste Farms • Chez Max • Don't Look Back •
Scoop • Wood & Iron • Babe's of Carytown • Conejo • Devil's Lettuce • Gnome & Raven •
Harry's at Hofheimer • Sticky Rice • Tazza Kitchen • The Urban Farmhouse Market & Cafe •
Verseau Bistro by Say Cheese...cake! • WayGone Brewery • Triple Crossing Brewery •
Mama J's Kitchen • Haunts of Richmond • Kumon Center of Richmond (Libbie) • acac Short Pump •
Romp n' Roll • Topgolf • Tablespoons Bakery • Richmond Symphony • Kings Dominion • James River
Cellars Winery • Virginia Repertory Theatre • Common House • BigWife's Mac n' Cheese • Eat
Restaurant Partners • Fogo de Chao • Kismet Modern Indian • Polpetti Italian • RVA Hospitality Group •
Southern Kitchen • Sugar Shack Donuts • The Mantu • Common House • Sherah • Cinebistro •
Richmond Flying Squirrels • Edgar Allen Poe Museum • ASM Global • Bogey's Sports Park • Host of
Sparrows Aerial Class • The Glass Spot • Mise En Place • Hotel Greene • Diamonds Direct • Fogo de
Chao • The Jefferson Hotel • Cooper's Hawk Winery & Restaurant • Hilton Richmond Downtown •
Linden Row Inn • Quirk Hotel Richmond • LaDifference Inc. • Lindsey Food Group

Thank you to all of our amazing donors!